

DrayTek

Vigorous Networking Solution for SMEs



DATABOOK

DrayTek

Founded in 1997, DrayTek Corporation is a Taiwan-based manufacturer of networking equipment and management systems. From ISDN, VDSL to LTE, DrayTek has always been striving to provide SMBs and professional with reliable, fast and secure connections. Our mission is to deliver high-quality and high-integrated networking services at an affordable price and be your reliable networking solution partner.



Contents

| | | |
|--------|-----------|-------|
| Router | Broadband | 3-5 |
| | xDSL | 6-9 |
| | PON | 9-10 |
| | Cellular | 11-14 |

| | | |
|-------------|---------------|-------|
| Wireless AP | Desktop | 15 |
| | Ceiling Mount | 16-18 |
| | Outdoor | 18 |

| | | |
|--------|-------------|-------|
| Switch | Unmanaged | 19 |
| | Smart Lite | 19-20 |
| | Web Smart | 20 |
| | L2+ Managed | 21-24 |

| | |
|------------------|-------|
| Software / Tools | 25-30 |
| Accessories | 31-32 |
| Feature Matrix | 33-42 |

Vigor2136 Series

2.5G VPN Security Router



Vigor2136 Series offers a dedicated 2.5GbE WAN and a switchable 2.5GbE WAN/LAN port, providing flexible Multi-Gig connectivity. Powered by up to 2.3 Gbps NAT throughput, it maintains stable performance even under strict QoS policies. It is ideal for 4K streaming, online meetings, large file transfers, NAS access, and other business-critical workloads.

- 2.5 Gigabit Ethernet WAN
- 50K NAT Sessions
- 16 Concurrent VPN
- Enhanced Security with IAM

| | WLAN |
|-------------|------|
| Vigor2136 | |
| Vigor2136ax | • |

Vigor2927 Series

Dual-WAN VPN Firewall Router



Vigor2927 Series is a dual-Ethernet WAN firewall router, providing load-balancing and failover for your business continuity. Featuring VPN, QoS, route policy, firewall, content filtering, bandwidth management, captive hotspot portal, and a lot more, this is the ultimate router that does it all for SMB.

- Dual Gigabit Ethernet WANs
- 60K NAT Sessions
- 50 Concurrent VPN

| | WLAN | VoIP |
|----------------|------|------|
| Vigor2927 | | |
| Vigor2927ac/ax | • | |
| Vigor2927Vac | • | • |

Vigor2928 Series

Dual-WAN VPN Security Router



Vigor2928 series is a Dual-WAN VPN Router with high-speed 10G connectivity through three versatile interfaces. Featuring VPN, QoS, route policy, web content filtering, hotspot web portal, and more. The series includes built-in 802.11be model which offers Wi-Fi 7 feature such as Multi-Link Operation(MLO) and Zero-wait DFS.

- 1/10 Gigabit Ethernet WAN
- 10G SFP+ WAN
- 60K NAT Sessions
- 50 Concurrent VPN

WLAN

Vigor2928

Vigor2928be



Vigor2962

High Performance Multi-WAN Router



Vigor2962 is a high performance and dynamic firewall router with configurable WAN/LAN ports. With the selection of 2.5GbE port, 1GbE Fiber port, and 2 of 1GbE ports, users can set 4 of the ports as WAN for load balancing/failover purpose.

- 3 Ethernet WANs
- 1 GbE/SFP Combo Port
- 300K NAT Sessions
- 200 Concurrent VPN

Vigor3912 Series

10G High-Performance Router

Vigor3912 is designed for bandwidth-demanding networks, featuring a 2GHz Quad-Core CPU for fast connection speed, even with multiple connected devices. The router has 8 WAN interface, including 2x 10G SFP+, 2x 2.5G Ethernet, and 4x 1G Ethernet, providing ultra-fast NAT throughput. Port1 to port8 are configurable independently for WAN or LAN.

Vigor3912 Series can serve as a VPN server to establish LAN-to-LAN or remote dial-in VPN connections. It includes SMB-friendly features like VPN 2FA authentication and VPN from LAN, ensuring a more secure and efficient VPN network.

Vigor3912S comes equipped with 256GB SSD storage inside, supporting Linux applications with Docker. Suricata and VigorConnect are supported.

- 6 Gigabit Ethernet WANs
- 2 10G SFP+ WANs
- 1000K NAT Sessions
- 500 Concurrent VPN
- 8GB RAM (DDR4)

| | |
|------------|-----------|
| | 256GB SSD |
| Vigor3912 | |
| Vigor3912S | ● |



Vigor166

G.Fast & VDSL2 35b Supervectoring Modem



Vigor166 is a G.fast modem/router, delivering fiber-like DSL speed up to 1 Gbps. The built-in DSL modem is backward compatible with VDSL2 profile 35b supervectoring and ADSL2+. With 1 RJ-11 port and 2 GbE LAN ports, It is also configurable to be a small yet powerful router, offering SPI firewall and content filtering by URL keywords and web features.

- 1 xDSL WAN for G.fast/VDSL2 35b
- Support G.fast
- 2 Gigabit Ethernet LAN
- 10k NAT Sessions

Vigor167

VDSL2 35b Supervectoring Modem



Vigor167 is a VDSL2 35b modem/router. It's equipped with 1 RJ-11 port and 2 GbE LAN ports, and delivers download speed up to 300 Mbps. The built-in DSL modem is backward compatible with ADSL2+. Vigor167 is router/modem (bridge) configurable. Vigor167 also supports TR-069 and can be managed by VigorACS3 for zero-touch deployment and remote management.

- 1 xDSL WAN for VDSL2 35b/ADSL2+
- Support VDSL2 35b
- 2 Gigabit Ethernet LAN
- 10k NAT Sessions

Vigor2766 Series

G.Fast VPN Router



Vigor2766 Series has one G.fast supported DSL WAN, delivering fiber-like link rate up to 1 Gbps, and one configurable Ethernet WAN for backup. The built-in DSL modem is backward compatible with VDSL2 profile 35b supervectoring and ADSL2+. Featuring VPN, QoS, route policy, firewall, content filtering, bandwidth management, captive hotspot portal, and a lot more.

- xDSL or Gigabit Ethernet WAN
- Built-in G.fast/35b/VDSL Modem
- 50k NAT Sessions
- 2 Concurrent VPN

| | WLAN | VoIP |
|--------------|------|------|
| Vigor2766 | | |
| Vigor2766ac | ● | |
| Vigor2766Vac | ● | ● |

Vigor2767 Series

VDSL2 35b Supervectoring VPN Router



Vigor2767 Series includes a dedicated DSL WAN (VDSL2 35b) and a switchable 2.5GbE WAN/LAN port. With hardware acceleration, it delivers up to 2.3 Gbps aggregate NAT. This flexible connectivity is ideal for business use—online meetings, large file transfers, NAS access, and other business-critical applications.

- xDSL or 2.5 Gigabit Ethernet WAN
- Built-in 35b/VDSL/ADSL Modem
- 50k NAT Sessions
- 16 Concurrent VPN

| | WLAN | VoIP* |
|--------------|------|-------|
| Vigor2767 | | |
| Vigor2767ax | ● | |
| Vigor2767Vax | ● | ● |

*project based

Vigor2865 Series

VDSL2 35b Dual-WAN VPN Router



Vigor2865 Series is a VDSL2 35b/ADSL2+ Security Firewall router integrating a DSL modem which is compatible with variants of ADSL and VDSL, including profile 35b supervectoring. There is also a Gigabit Ethernet WAN port for broadband connections to share the traffic load or serve as a failover connection.

- xDSL, Gigabit Ethernet WAN
- Built-in 35b/VDSL/ADSL Modem
- 60k NAT Sessions
- 32 Concurrent VPN

| | WLAN | VoIP |
|----------------|------|------|
| Vigor2865 | | |
| Vigor2865ac/ax | • | |
| Vigor2865Vac | • | • |

Vigor2866 Series

G.Fast Dual-WAN VPN Router



Vigor2866 Series is a dual WAN firewall router. It has one G.fast supported DSL WAN, delivering fiber-like speed up to 1 Gbps, and one configurable Ethernet WAN. The built-in DSL modem is backward compatible with VDSL2 profile 35b supervectoring and ADSL2+. Vigor2866 Series provides load-balancing and failover for your business continuity. Featuring VPN, QoS, route policy, firewall, content filtering, bandwidth management, captive hotspot portal.

- xDSL, Gigabit Ethernet WAN
- Built-in G.fast/35b/VDSL Modem
- 60k NAT Sessions
- 32 Concurrent VPN

| | WLAN | VoIP |
|----------------|------|------|
| Vigor2866 | | |
| Vigor2866ac/ax | • | |
| Vigor2866Vac | • | • |

Vigor2867 Series

VDSL2 35b Dual-WAN VPN Router



Vigor2867 series is a VDSL2 35b/ADSL2+ VPN Router with high-speed 10G connectivity. Featuring VPN, QoS, route policy, web content filtering, hotspot web portal, and more. The series includes built-in 802.11be model which offers Wi-Fi 7 feature such as Multi-Link Operation(MLO) and Zero-wait DFS.

- xDSL, 1/10 Gigabit Ethernet WAN
- Built-in 35b/VDSL/ADSL Modem
- 60K NAT Sessions
- 50 Concurrent VPN

| WLAN | |
|-------------|---|
| Vigor2867 | |
| Vigor2867be | ● |

Vigor180 Series

XGS-PON Bridge/Router



Vigor180 Series is designed for fiber-to-the-home (FTTH) deployment, featuring a built-in XGS-PON interface for ultra-fast internet access. It comes with one 10GbE and three 1GbE LAN ports, delivering flexible high-speed connectivity for modern homes and offices.

- XGS-PON WAN
- 10k NAT Sessions

| VoIP* | |
|-----------|---|
| Vigor180 | |
| Vigor180V | ● |

*project based

PON

Vigor1100Vax

GPON VPN Router



Vigor1100Vax is designed for fulfilling FTTH and triple play service demand of fixed network operators or cable operators. The box is based on the mature Gigabit GPON technology, which have high ratio of performance to price. It supports multi WAN connection of bridge or route, IPv4 and IPv6 protocol stack, multicast protocol, QoS and firewall function.

- GPON or Gigabit Ethernet WAN
- 50k NAT Sessions
- 2 Concurrent VPN
- 2 FXS

Vigor1220 Series

XGS-PON Dual-WAN VPN Router



Vigor1220 series is a XGS-PON VPN Router with high-speed 10G connectivity. Featuring VPN, QoS, route policy, web content filtering, hotspot web portal, and more. The series includes built-in 802.11be model which offers Wi-Fi 7 feature such as Multi-Link Operation(MLO) and Zero-wait DFS.

- XGS-PON, 1/10 Gigabit Ethernet WAN
- 60K NAT Sessions
- 50 Concurrent VPN

WLAN

Vigor1220

Vigor1220be



Vigor2136ax-4G

Cellular VPN Security Router



Vigor2136ax-4G delivers cellular connectivity with multi-profile eSIM* and 2 physical SIM slots. The dedicated 2.5G WAN and switchable 2.5GbE WAN/LAN ports deliver fast wired performance. It is equipped with advanced features such as VPN, QoS, route policy, web content filtering, Identity and Access Management (IAM).

- Cellular, 2.5 Gigabit Ethernet WANs
- Built-in Cellular Modem
- 50K NAT Sessions
- 16 Concurrent VPN

LTE/WCDMA

| | |
|--------------------|-----------------------------|
| LTE FDD Band | B1,3,7,8,20,28 |
| LTE TDD Band | B38,40 |
| LTE Category | 6 |
| LTE Max. Data Rate | 300 Mbps (DL) / 50Mbps (UL) |
| WCDMA (3G) Band | B1,8 |

For other band availability, please contact your local DrayTek distributor or us.

Vigor2767ax-4G

Cellular xDSL VPN Router



Vigor2767ax-4G delivers cellular connectivity with multi-profile eSIM and 2 physical SIM slots. The dedicated DSL WAN (VDSL2 35b) and switchable 2.5GbE WAN/LAN ports deliver fast wired performance. It is equipped with advanced features such as VPN, QoS, route policy, web content filtering, Identity and Access Management (IAM).

- Cellular, xDSL or 2.5GbE WAN
- Built-in 35b & Cellular Modem
- 50K NAT Sessions
- 16 Concurrent VPN

LTE/WCDMA

| | |
|--------------------|-----------------------------|
| LTE FDD Band | B1,3,7,8,20,28 |
| LTE TDD Band | B38,40 |
| LTE Category | 6 |
| LTE Max. Data Rate | 300 Mbps (DL) / 50Mbps (UL) |
| WCDMA (3G) Band | B1,8 |

For other band availability, please contact your local DrayTek distributor or us.

*future support

Vigor C410/C510 Series

Cellular VPN Security Router



Vigor C510ax



Vigor C410ax

The Vigor C410/C510 Series is a high-performance Cellular WAN Security Router. Designed as a primary WAN solution, it is set to operate in "Always On" mode by default, ensuring uninterrupted connectivity for business-critical operations. It is equipped with advanced features such as VPN, QoS, route policy, web content filtering, Identity and Access Management (IAM), hotspot web portal.

- Cellular, Gigabit Ethernet WANs
- Built-in Cellular Modem
- 50K NAT Sessions
- 16 Concurrent VPN

5G/LTE/WCDMA (5G model)

| | |
|--------------------|---|
| 5G Mode | SA/NSA |
| 5G Band | n1,3,7,8,20,28,38,40,77,78 |
| 5G Max. Data Rate | NR SA: 2.4Gbps (DL) / 900Mbps (UL) NR NSA: 3.4Gbps (DL) / 550Mbps (UL) |
| LTE FDD Band | B1,3,7,8,20,28 |
| LTE TDD Band | B38,40 |
| LTE Category | Cat19 (DL) / Cat18 (UL) |
| LTE Max. Data Rate | 1.6Gbps (DL) / 200Mbps (UL) |
| WCDMA (3G) Band | B1,8 |

LTE/WCDMA (4G model)

| | |
|--------------------|-----------------------------|
| LTE FDD Band | B1,3,7,8,20,28 |
| LTE TDD Band | B38,40 |
| LTE Category | 6 |
| LTE Max. Data Rate | 300 Mbps (DL) / 50Mbps (UL) |
| WCDMA (3G) Band | B1,8 |

For other band availability, please contact your local DrayTek distributor or us.

| | WLAN | 4G | 5G | VoIP* |
|---------------|------|----|----|-------|
| Vigor C410 | | • | | |
| Vigor C410ax | • | • | | |
| Vigor C410V | | • | | • |
| Vigor C410Vax | • | • | | • |
| Vigor C510 | | • | • | |
| Vigor C510ax | • | • | • | |
| Vigor C510V | | • | • | • |
| Vigor C510Vax | • | • | • | • |

*project based

Vigor2865L/2866L Series

Cellular xDSL VPN Router



Vigor2865Lax-5G

Vigor2865L/2866L Series is a G.fast (2866L)/VDSL2 35b/ADSL2+ firewall router with 2 embedded SIM card slots (1 SIM online at a time). There is also a Gigabit Ethernet WAN port for broadband connection. Featuring VPN, QoS, route policy, firewall, content filtering, bandwidth management, hotspot web portal.

- Cellular, xDSL or GbE WAN
- Built-in G.fast (2866L)/35b/VDSL & Cellular Modem
- 60k NAT Sessions
- 32 Concurrent VPN

5G/LTE/WCDMA (5G model)

| | |
|--------------------|---|
| 5G Band | n1,3,7,8,20,28,38,40,77,78 |
| 5G Max. Data Rate | NR SA: 2.4Gbps (DL) / 900Mbps (UL) NR NSA: 3.4Gbps (DL) / 550Mbps (UL) |
| LTE FDD Band | B1,3,7,8,20,28 |
| LTE TDD Band | B38,40 |
| LTE Category | Cat19 (DL) / Cat18 (UL) |
| LTE Max. Data Rate | 1.6Gbps (DL) / 200Mbps (UL) |
| WCDMA (3G) Band | B1,8 |



Vigor2865Lac

LTE/WCDMA (4G model)

| | |
|--------------------|-----------------------------|
| LTE FDD Band | B1,3,7,8,20,28 |
| LTE TDD Band | B38,40 |
| LTE Category | 6 |
| LTE Max. Data Rate | 300 Mbps (DL) / 50Mbps (UL) |
| WCDMA (3G) Band | B1,8 |

For other band availability, please contact your local DrayTek distributor or us.

| | WLAN | 4G | 5G |
|--------------------|------|----|----|
| Vigor2865/2866 L | | • | |
| Vigor2865/2866 Lac | • | • | |
| Vigor2865L-5G | | • | • |
| Vigor2865Lax-5G | • | • | • |

Vigor2927L Series

Cellular Dual-WAN VPN Router



Vigor2927Lax-5G

Vigor2927L Series is a dual-Ethernet WAN firewall router with 2 embedded SIM card slots (1 SIM online at a time). Featuring VPN, QoS, route policy, firewall, content filtering, bandwidth management, captive hotspot portal, and a lot more, this is the ultimate router that does it all for SMB.

- Cellular, Dual Gigabit Ethernet WANs
- Built-in Cellular Modem
- 60K NAT Sessions
- 50 Concurrent VPN

5G/LTE/WCDMA (5G model)

| | |
|--------------------|---|
| 5G Band | n1,3,7,8,20,28,38,40,77,78 |
| 5G Max. Data Rate | NR SA: 2.4Gbps (DL) / 900Mbps (UL) NR NSA: 3.4Gbps (DL) / 550Mbps (UL) |
| LTE FDD Band | B1,3,7,8,20,28 |
| LTE TDD Band | B38,40 |
| LTE Category | Cat19 (DL) / Cat18 (UL) |
| LTE Max. Data Rate | 1.6Gbps (DL) / 200Mbps (UL) |
| WCDMA (3G) Band | B1,8 |

LTE/WCDMA (4G model)

| | |
|--------------------|-----------------------------|
| LTE FDD Band | B1,3,7,8,20,28 |
| LTE TDD Band | B38,40 |
| LTE Category | 6 |
| LTE Max. Data Rate | 300 Mbps (DL) / 50Mbps (UL) |
| WCDMA (3G) Band | B1,8 |

For other band availability, please contact your local DrayTek distributor or us.



Vigor2927Lac

| | WLAN | 4G | 5G |
|-----------------|------|----|----|
| Vigor2927L | | • | |
| Vigor2927Lac | • | • | |
| Vigor2927L-5G | | • | • |
| Vigor2927Lax-5G | • | • | • |

VigorAP 805

AX3000 Dual Band Wi-Fi 6 AP



The VigorAP 805 is a cutting-edge dual-band Wi-Fi 6 access point designed to deliver exceptional wireless performance with a modern aesthetic. With a link rate of 600Mbps on the 2.4GHz band and a 2400Mbps on the 5GHz band, it provides unparalleled connectivity for homes, offices, and high-density environments. Its simple white and cylinder design outer casing makes it look great whether placed on a desk, shelf, or any visible space.

- AX3000 Dual-Band
- Desktop
- 2.5GbE Port

VigorAP 905

2x3 AX3000 Dual Band Wi-Fi 6 AP



VigorAP 905 is 11ax wall-mount/desktop wireless access point with 1x 2.5GbE and 4x 1GbE Ports. With a link rate of 600Mbps on the 2.4GHz band and a 2400Mbps on the 5GHz band, it's suitable for high density environments. It can be cloud-managed by VigorACS, and also act as the mesh Root AP to manage up to 20 devices.

- AX3000 Dual-Band
- Desktop/Wall Mount
- Powered by DC/PoE
- 2.5GbE Port

VigorAP 912C

11ac Dual Band Ceiling-mount AP



VigorAP 912C is a ceiling-mount wireless access point for business networks. It has a capacity of up to 256 concurrent active users, ideal for a high-density environment such as a BYOD workplace. The low-profile appearance and PoE power supply provide the flexibility in deployment.

- AC1200 Dual-Band
- Ceiling/Wall Mount
- Powered by DC/PoE

VigorAP 962C

2x3 AX3000 Dual Band Wi-Fi 6 Ceiling AP



VigorAP 962C is a dual-band Wi-Fi 6 access point that can deliver fast throughput of up to 2.4 Gbps in the 5GHz band and 600 Mbps in the 2.4GHz band. This access point can support 256 concurrent clients while providing excellent and reliable wireless connectivity. With mesh network support, you can wirelessly extend the Wi-Fi coverage for more flexibility.

- AX3000 Dual-Band
- Ceiling/Wall Mount
- Powered by DC/PoE
- 2.5GbE Port

VigorAP 1070C

4x4 BEI9000 Tri-Band Wi-Fi 7 Ceiling AP

VigorAP 1070C is a tri-band Wi-Fi 7 access point. Designed for high-density business environments, it supports up to 512 wireless clients and delivers strong throughput, stable coverage, and scalable deployment for offices, classrooms, and campuses. With Multi-Link Operation (MLO), together with OFDMA and MU-MIMO, the AP maximizes spectrum efficiency.



- BEI9000 Tri-Band
- Ceiling Mount
- Powered by DC/PoE
- 10/2.5GbE Port

Multi-link Operation

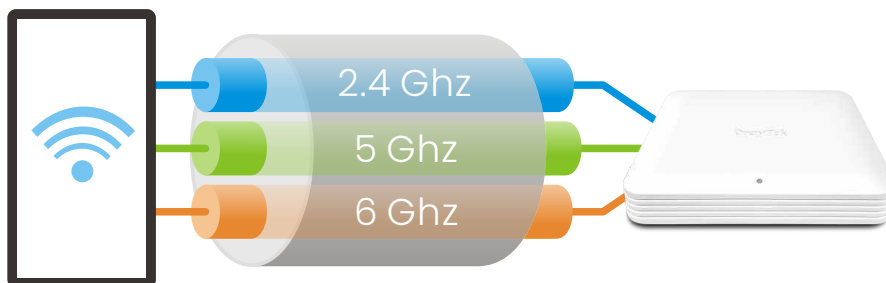

Enhanced OFDMA

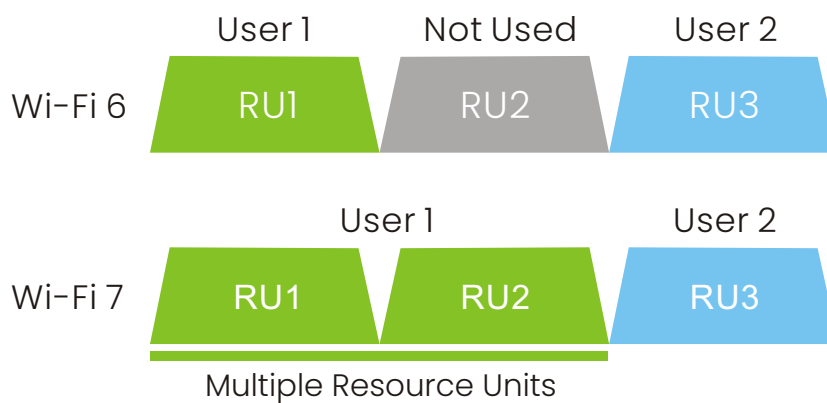

VigorAP 1062C

4x4 AX6000 Dual Band Wi-Fi 6 Ceiling AP



VigorAP 1062C is a high performance dual-band Wi-Fi 6 Access Point, delivering 1.2Gbps in 2.4GHz and 4.8Gbps* in 5GHz. With its 2.5GbE port and MU-MIMO technology, it can support up to 256 concurrent clients, making it a perfect choice in high-speed and high-density environments.

- AX6000 Dual-Band
- Ceiling Mount
- Powered by DC/PoE
- 2.5GbE Port

*5G maximum wireless speeds may vary depending on regional limitations.

Outdoor

VigorAP 918R Series

11ac Wave 2 Dual-Band PoE Outdoor AP



DrayTek VigorAP 918R Series is a compact outdoor wireless access point. The series includes an RPD model, which is equipped with a PoE-Out port to deliver connectivity and power to another network device, such as an IP camera, and the internal 5GHz directional patch antenna can enhance the wireless performance for long-range point-to-point connection.

- AC1300 Dual-Band
- Pole/Wall Mount
- Powered by PoE
- IP67 Rated Waterproof

| | PoE Out | Directional Antenna |
|----------------|---------|---------------------|
| VigorAP 918R | | |
| VigorAP 918RPD | ● | ● |

VigorSwitch Q60x

2.5GbE/10G SFP+ Multi-Gig Unmanaged Switch

VigorSwitch Q60x comes with 5x 2.5GbE ports for reliable network connectivity. No configuration is needed, just connect more devices to easily and cost-efficiently expand your network. The switch is energy efficient, with a power consumption of only 4.85 watts, and its metal case design enhances heat dissipation.

- 5x 2.5GbE Ports
- 1x 10G Fiber SFP+
- 45G Switching Capacity



Smart Lite

VigorSwitch G1080

8-Port Smart Lite Managed Gigabit Switch

DrayTek VigorSwitch G1080 is an extremely compact 8-port smart lite Gigabit switch. It provides basic management including 802.1q VLAN, 802.1p CoS QoS, Link Aggregation, Storm Control, and Loop Prevention. Perfect for Smart home/SOHO with needs of network efficiency and security.

- 8 GbE Ports
- Smart Lite
- 16G Switching Capacity



VigorSwitch PQ1070x/Q1070x

Smart Lite 2.5GbE Switch

VigorSwitch Q1070x series features 2.5GbE ports for LAN and 10G SFP+ for uplink/downlink. Supporting 802.1q VLAN, Link Aggregation, Storm Control, and Loop Prevention. The PoE model PQ1070x has 5x 2.5GbE PoE+ ports with 75W power budget.

- 5x 2.5GbE Ports
- 2x 10G Fiber SFP+
- 65G Switching Capacity



VigorSwitch PQ1100x/Q1100x

Smart Lite 2.5GbE Switch

VigorSwitch Q1100x series features 2.5GbE ports for LAN and 10G SFP+ for uplink/downlink. Supporting 802.1q VLAN, Link Aggregation, Storm Control, and Loop Prevention. The PoE model PQ1100x has 8x 2.5GbE PoE+ ports with 120W power budget. Perfect for Smart home/SOHO with needs of network efficiency and security.

- 8x 2.5GbE Ports
- 2x 10G Fiber SFP+
- 80G Switching Capacity



Web Smart

VigorSwitch G1282/P1282/P1281x

Web Smart Gigabit Switch

VigorSwitch G1282/P1282/P1281x is a Web Smart Gigabit switch that brings network security and stability into mid-sized environments. Equipped with enterprise-level features, including IP Conflict Detection & Prevention, ONVIF Surveillance, and ping watchdog. The PoE models have 24 GbE PoE+ ports with 140W (P1281x), 400W (P1282) power budget.

- Web Smart
- 56G Switching Capacity
- 1U Rackmount



VigorSwitch PX2060/X2060

L2+ Managed 10GbE Switch

VigorSwitch PX2060/X2060 is a full 10 Gigabit switch with 4x 10GbE ports for LAN and 2x 10G SFP+ for uplink/downlink. Featuring Layer 3 features, including DHCP Server and VLAN Routing. Furthermore with IP Conflict Detection & Prevention, ONVIF Surveillance. The PoE model PX2060 has 4x 10G PoE++ ports with 140W power budget. Perfect for Smart home/SOHO with needs of network efficiency and security.

- L2+ Managed
- 160G Switching Capacity
- 1U Rackmount



VigorSwitch P2100

L2+ Managed Switch

VigorSwitch P2100 is a compact Layer 2+ Managed Gigabit switch for smart home and branch/remote sites. It has 2 SFP ports, 8 GbE PoE+ ports with 140W power budget. Featuring Layer 3 features, including DHCP Server and VLAN Routing. Furthermore with IP Conflict Detection & Prevention, ONVIF Surveillance, ping watchdog and a lot more.

- L2+ Managed
- 20G Switching Capacity
- 1U Rackmount



VigorSwitch FX2120

L2+ Managed Switch

VigorSwitch FX2120 is a full 10 Gigabit switch with 12x SFP+ ports for uplink/downlink and 1x console port. It is well-suited for ISP and enterprise network with intensive data transmission. Supporting OpenFlow 1.3, it's also a future-proofed switch that can be operating in either traditional switch or SDN switch mode. It improves local network sustainability and efficiency regardless of the gateway. Furthermore, with IP Conflict Detection & Prevention, ONVIF Surveillance, ping watchdog, and a lot more.

- L2+ Managed
- 240G Switching Capacity
- 1U Rackmount



VigorSwitch PQ2121x/Q2121x

L2+ Managed 2.5GbE Switch

VigorSwitch Q2121x/PQ2121x features 2.5GbE ports for LAN and 10G SFP+ for uplink/downlink. Together with Wi-Fi 6 VigorAPs (e.g., VigorAP 1062C), it brings the full Wi-Fi 6 performance to LAN clients. Supporting advanced Layer 3 features, DHCP Server, and VLAN Routing. The PoE model PQ2121x has 8x 2.5GbE PoE+ ports with 140W power budget.

- L2+ Managed
- 120G Switching Capacity
- 1U Rackmount



VigorSwitch PQ2200xb/Q2200x

L2+ Managed 2.5GbE Switch

VigorSwitch Q2200x series features 16x 2.5GbE ports for LAN and 4x 10G SFP+ for uplink/downlink. Supporting advanced Layer 3 features, DHCP Server, and VLAN Routing, it improves network efficiency and ensures your LAN network continues functioning, making it an ideal core switch for SMEs/SMBs. The PoE model PQ2200xb has 4 PoE++ and 12 PoE+ ports with 400W power budget.

- L2+ Managed
- 160G Switching Capacity
- 1U Rackmount



VigorSwitch G2282x/P2282x

L2+ Managed Switch

VigorSwitch G2282x series is a Layer 2+ Managed 10 Gbps switch. It has 24 GbE LAN ports and 4 SFP+ 10Gbps Fiber links for uplink/downlink. Supporting advanced Layer 3 features, including DHCP Server and VLAN Routing. The PoE model P2282x has 24 GbE PoE+ ports with 400W power budget.

- L2+ Managed
- 128G Switching Capacity
- Backup DC Power Input
- Stacking Support



VigorSwitch PQ2300xb/Q2300x

L2+ Managed 2.5GbE Switch

VigorSwitch Q2300x series features 24x 2.5GbE ports for LAN and 6x 10G SFP+ for uplink/downlink. Supporting advanced Layer 3 features, DHCP Server, and VLAN Routing, it improves network efficiency and ensures your LAN network continues functioning, making it an ideal core switch for SMEs/SMBs. The PoE model PQ2300xb has 8 PoE++ and 16 PoE+ ports with 400W power budget.

- L2+ Managed
- 240G Switching Capacity
- Backup DC Power Input
- Stacking Support



VigorSwitch G2542x/P2542x/P2542xh

L2+ Managed Switch

VigorSwitch 2542x series is a Layer 2+ Managed switch with 48 GbE ports and 6 x SFP+ 10Gbps Fiber links. Supporting advanced Layer 3 features, DHCP Server and VLAN Routing. Moreover, it supports VLAN routing to route the inter-VLAN traffic directly. The PoE models have 48 GbE PoE+ ports with 400W (P2542x), 680W (P2542xh) power budget.

- L2+ Managed
- 216G Switching Capacity
- Stacking Support



VigorACS 3

NMS for Vigor Devices

VigorACS 3 is the latest version of DrayTek's Network Management System (NMS). It supports all current DrayTek routers, access points, and switches, providing an integrated platform for configuration, monitoring and management.

VigorACS 3 is also the core of the DrayTek SD-WAN solution. It's the central software where Network Administrator can perform configuration, provisioning, and monitoring to the edge routers.

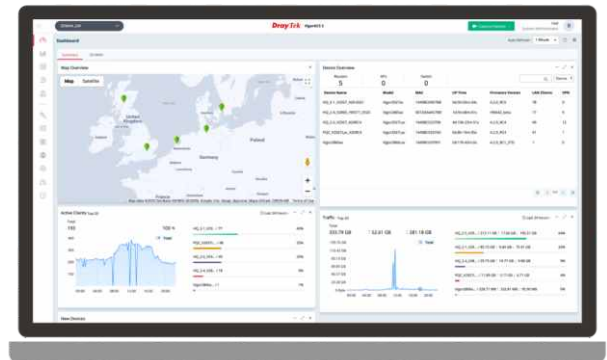

Key Features

- 

Provisioning
Allow new devices to set themselves up and download the latest firmware.



Scheduled Maintenance
Schedule a off-hour firmware update, configuration change, or device restart
- 

Monitoring
Get notified when a device lost its WAN, VPN, or connection with the ACS server.



Report
Generate network-based report about traffic, firmware version, device status and more.
- 

Statistics
Network insights about device, client, and traffic over a specified period.



SD-WAN
Intelligent Cloud first way to auto detect, and to optimize routing path or scheme.
- 

VPN Wizard
Create an IPsec, L2TP, or SSL VPN between managed devices within a few clicks.



Hotspot Captive Portal
Captive portal server for WiFi marketing.

SD-WAN Orchestrator

Quality-Driven Dashboard

The quality of every WAN/VPN interface is measured by latency, loss, and jitter. Quality-driven dashboard helps Network Administrator to understand the reliability of the interfaces in one glance.

VoIP MOS and SLA

Every VoIP call is also monitored by MOS, latency, loss, and jitter. With a call history list, Network Administrator can easily retrieve information for calls with poor quality.

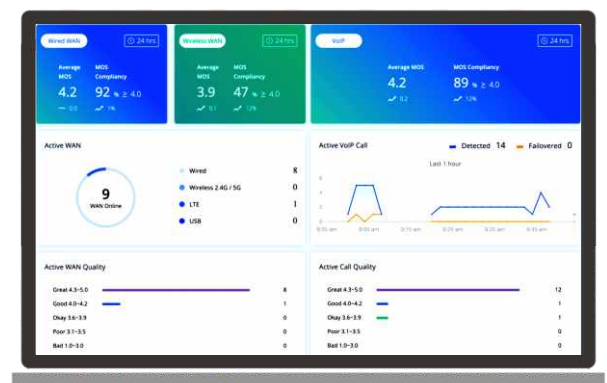

VoIP Experience Optimization

Based on the interface quality records, VigorACS 3 can adjust the metric to make sure all edge routers always use the best-quality interface for VoIP to optimize the VoIP experiences.

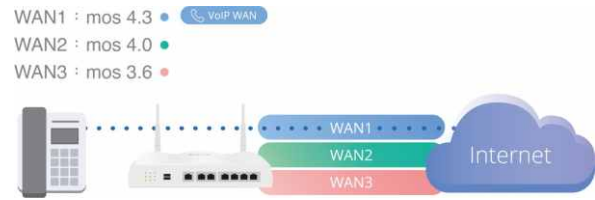

Application Visibility and SD-WAN Policy

The application visibility lets Network Administrator understand the data usage. From every single clients, via which WAN, to which application, at what time.

Based on the application visibility, Network Administrator can create SD-WAN policies to send business-critical applications through the best-quality interface to optimize the user experience.

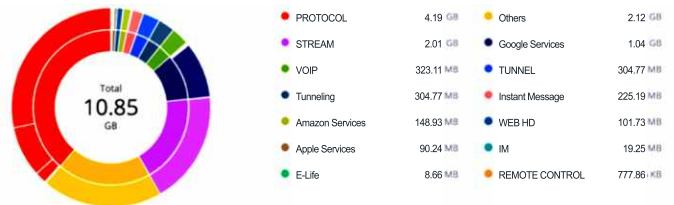

Client Management with Captive Portal

VigorACS 3 as Captive Portal Server

Many of the Vigor Router and VigorAP models support captive portal functions, that they can redirect LAN clients to VigorACS 3 to go through the hotspot login process. This function is ideal for retail, restaurants, coffee shops, and hospitality to do WiFi marketing and learn more about their clients for future marketing campaigns.

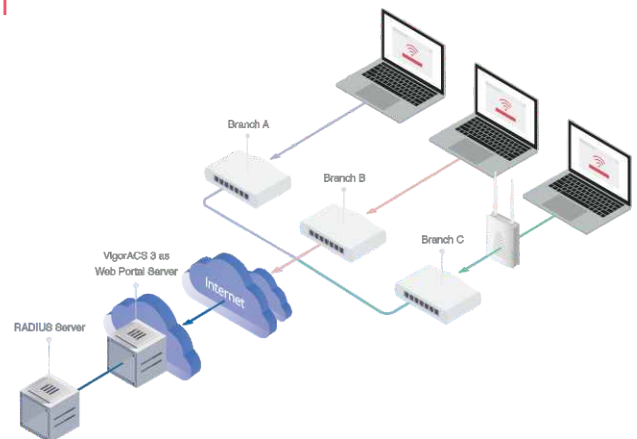

Robust Splash Page with Multilingual

Intuitively customize the splash page to meet business needs. Live preview provides a “what you see is what you get” experience of splash page editing. Supporting 20 different languages, restaurant/hospitality business owners can speak their customers’ language.

Terms and conditions and marketing terms are also available, with the option that users must click on the checkboxes or not to get Internet access. Bandwidth limit, time quota, and device management can also be applied to client devices.

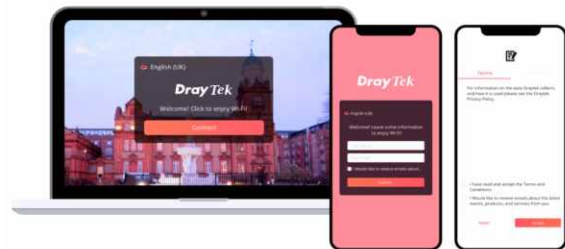

Hotspot Clients Analytics

Besides the splash page, VigorACS 3 also provides detailed analytics view, where business owners can have in-depth understanding of the new customers, the return customers, the visiting frequency and which branches have been visited...etc. Further marketing campaign can be made accordingly.

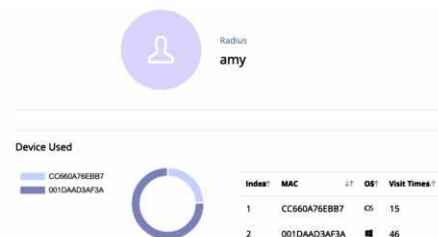

Threat Protection Sentry/Guardian

AI-Assisted Edge Firewall with Cloud Intelligence

DrayTek Threat Protection is an AI-assisted, cloud-based security service integrated into selected DrayTek Vigor routers. It delivers edge-level protection for the router, local network, and all connected devices—purpose-built for modern SMB environments.

By combining gateway-based enforcement, behavior-driven analysis, and cloud intelligence, DrayTek Threat Protection provides advanced security without the complexity or operational overhead of traditional enterprise security solutions

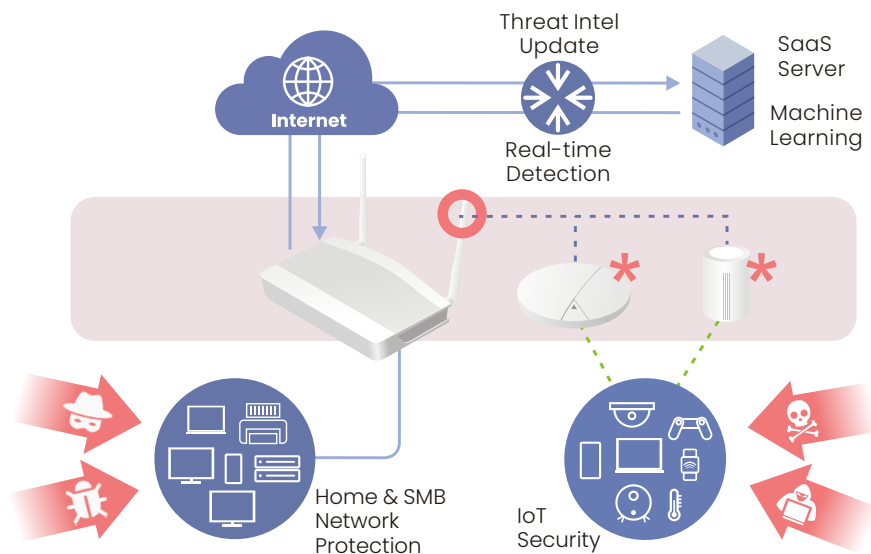

Product Tiers & Supported Platforms

- Product Tier
 - Sentry / Guardian
- Supported Routers
 - Sentry: Vigor 2136, 2767
 - Guardian: Vigor 2867, 2928
- Deployment Model
 - Edge (Router/Gateway) protection + cloud intelligence
- Maximum LAN Devices
 - Sentry: Up to 100 LAN devices
 - Guardian: Up to 200 LAN devices
- Target Customers
 - SOHO / SMB / Branch Offices / MSP-managed sites

Sentry is optimized for small offices and branch locations, while Guardian is designed for larger SMB networks with higher device density.

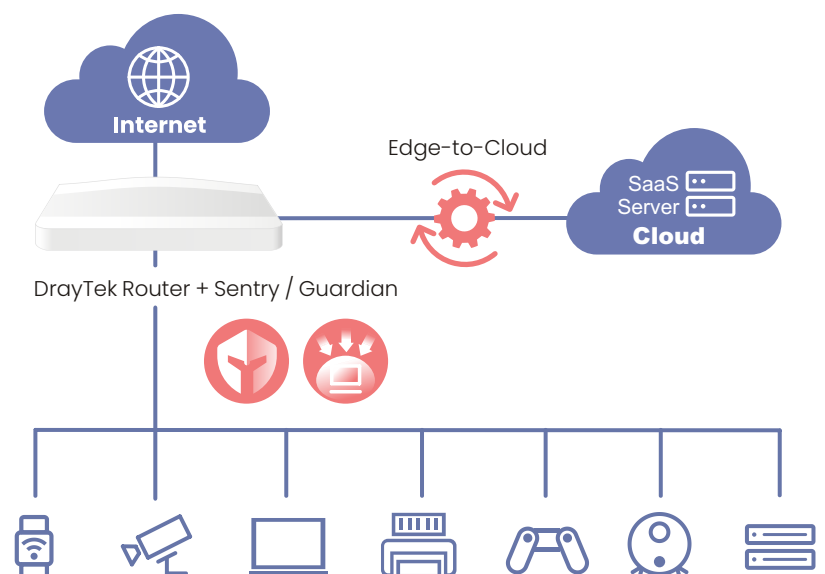

Core Protection Layers

Router Protection (Edge Gateway Security)

Protects the router itself—the network edge and entry point—from attacks originating from the internet or within the LAN.

- Included protection:
 - DoS / DDoS attack mitigation
 - Port scan detection and blocking
 - Brute-force access protection
 - Malicious IP and suspicious traffic blocking

Business value:

Maintains network availability and stability, even during active attacks.

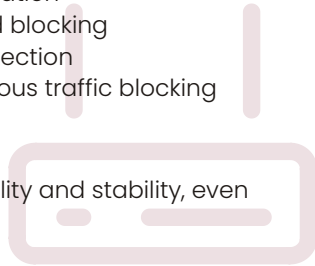

IoT & Unmanaged Device Protection

Many IoT and unmanaged devices cannot run endpoint security software and are often overlooked by traditional defenses.

- DrayTek Threat Protection provides:
 - Identification of IoT and unmanaged devices
 - Behavior-based anomaly detection
 - Network-level prevention of exploit and injection attacks

Business value:

Protects cameras, printers, POS systems, and smart devices without installing agents.

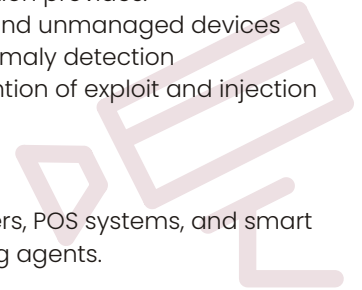

Network & Device Protection

Automatically detects and monitors all devices connected to the network.

- Key capabilities:
 - Automatic device discovery and identification
 - Continuous behavior monitoring
 - Detection of abnormal or malicious activity
 - Instant isolation of suspicious devices

Business value:

Prevents compromised devices from spreading threats inside the network.



Safe Browsing & Content Filtering

Cloud-based website and domain evaluation protects users from online threats.

- Features include:
 - Blocking phishing, malware, ransomware, and botnet destinations
 - Category-based website filtering
 - User and device-level policy enforcement

Business value:

Reduces exposure to malicious websites and supports acceptable-use policies.



Benefits & Business Outcomes



Automated Asset Visibility

- Auto-detects and fingerprints connected devices
- Converts “unknowns” into manageable groups



Actionable Reporting

- Clear events and reports for faster triage
- Audit-ready visibility without extra tooling



Vulnerability Protection

- DPI-based protection against exploit and command-injection patterns
- Mitigates CVE risk when patching is delayed



Always-Current Defense

- Cloud-delivered updates keeps protection up to date



Agentless Coverage

- Protects unmanaged IoT/OT without endpoint agents
- Ideal for hard-to-patch and legacy devices



Faster Time-to-Protection

- Gateway-based protection for all LAN devices and traffic
- Faster rollout for branches and small offices



Least-Privilege Access Control

- Least-privilege access by device class
- Limits lateral movement and unnecessary outbound traffic



Lower IT Overhead

- Fewer manual rules and ongoing tuning
- Reduces day-to-day maintenance workload

VigorConnect

Local Network Management Software for DrayTek Devices



Discovery

Automatically discover all VigorAPs/VigorSwitches on your LAN and manage up to 100 devices.



Provisioning

Setup the wireless in minutes by pushing configuration a selected APs or all the AP on the network; setup the VLAN or PoE for selected Switches.



Monitoring

Get notified when an AP/Switch lost connection or check if there's rogue AP nearby.



Visibility

Get network insights about AP/Switch, client, and CPU usage over a specified period.



Scheduled Maintenance

Schedule an off-hour firmware upgrade or configure backup/restore.

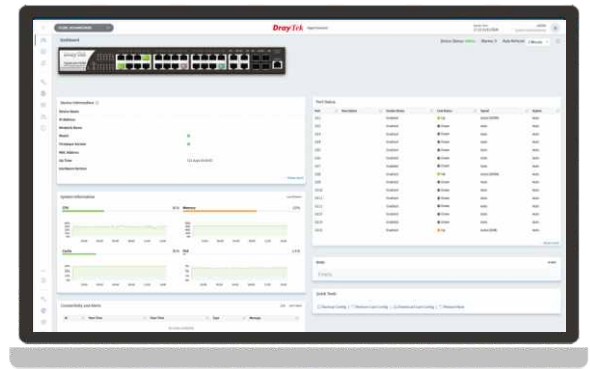

URL/IP Reputation

Threat Intelligence Service

Strengthen your network security by classifying URLs and IPs, enabling precise access control and protection against web-based threats.

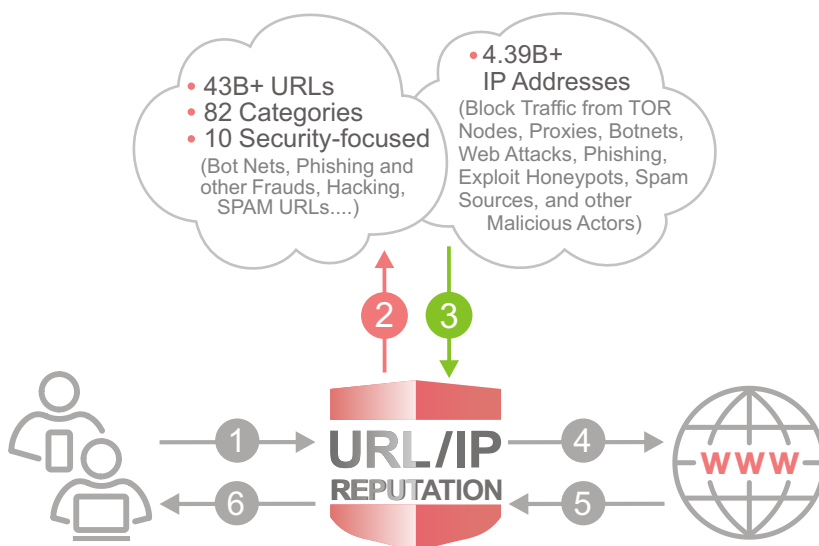

DrayTek Router App

- Work with Vigor Router Series
- Setup major Router functions
- Parental control by content/time

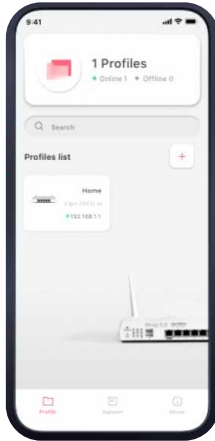

DrayTek Wireless App

- Work with VigorAP Series
- Setup Mesh/Wi-Fi
- Parental control by time

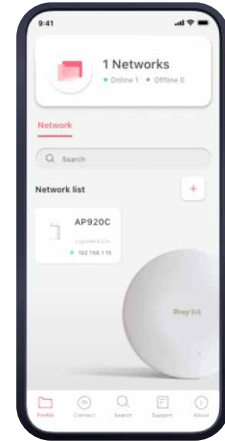

Smart VPN Client

Free VPN Client Software for Vigor Router Users

Windows

Supports PPTP, L2TP, L2TP/IPsec, IPsec, IKEv2, OpenVPN, WireGuard, and SSL VPN.



macOS

Supports SSL VPN, IPsec XAuth, and IKEv2 EAP.



Mobile: Android

Supports SSL VPN and OpenVPN.



Mobile: iOS

Supports SSL VPN, IPsec XAuth VPN, and IKEv2 EAP VPN.



VigorPoE600

PoE Injector

VigorPoE 600 is a single-port passive PoE injector that delivers both power and data to connected PoE devices through a single cable. It can work with all DrayTek PoE compliant PDs, such as IP Cameras, Access Points, and others. The total power output can reach up to 60.5 watts, especially suitable for advanced PD like VigorAP920RPD or Vigor918RPD which consumes more power.



ANT-1205

2.4G/5G Indoor High-Gain Omni-Directional Antenna

DrayTek ANT-1205 is a dual-band antenna, can be a replacement antenna for VigorRouter or VigorAP. The ANT-1205 is compatible with 802.11a/b/g/n/ac standards, and 802.11 ax (Wi-Fi 6) to provide faster wireless throughput and enhance Wi-Fi performance in both 2.4G/5G. ANT-1205 is supplied in pair and available in black or white color, you can purchase the needed amount according to your Router/AP devices.



Rack Mount Bracket

Standard 19" 1U Rack Mount Kit for Vigor Routers

The rack mount brackets is used for mounting the router onto a 19" standard rack.



DAC-CX10

10G SFP+ Direct Attach Passive Copper Cable

DAC-CX10 is designed for providing high-speed data link via copper wire and support both Gigabit and 10 Gigabit Ethernet data rate, compatible to SFP+ MSA to meet Fiber Channel industry standard requirements to ensure performance and reliability.

It is available in 3 models: **DAC-CX10-1m** (Length: 1m), **DAC-CX10-2m** (Length: 2m), and **DAC-CX10-3m** (Length: 3m).



DAM-FX10-20K Series

10G SFP+ Module

DAM-FX10-20K Series is an SFP+ Optical single transceiver. It is a small form-factor pluggable transceiver and is designed for use in 10 Gigabit Ethernet connection for a distance of up to 20km over a single SFP+ Module.

DAM-FX10-20K Series provides a high-performance and cost-effective solution, which is ideal for long-distance fiber connectivity. It is available in 2 types, **DAM-FX10-20K-A** (Type A) and **DAM-FX10-20K-B** (Type B).



DAM-EX10

10G Base-T RJ45 SFP+ Module

DAM-EX10 transceiver is a compact pluggable SFP+ transceiver that supports multiple connectivity options, including 1G BASE-T, 2.5G BASE-T, 5G BASE-T, and 10G BASE-T. Its Hot-Pluggable SFP+ Footprint feature ensures easy installation. This transceiver is suitable for distances up to 100 meters (**DAM-EX10-100m**), 30 meters (**DAM-EX10-30m**) over Cat 5e/Cat 6a copper cables via RJ-45 connector, providing a cost-effective solution for enterprises to establish connections within racks or other copper interfaces.



Broadband Router

| | | Vigor2136 series | | Vigor2927 series | | | | Vigor2928 series | |
|----------------------|--------------------------------|------------------|------------------------|------------------|---------------------|------------------------|--------|---------------------------------|--------|
| | | 2136 | 2136ax | 2927 | 2927ac | 2927Vac | 2927ax | 2928 | 2928be |
| WAN | Fixed WAN | 1 x 2.5GbE | | 1 x GbE | | | | 1 x GbE + 1 x SFP+ | |
| | Switchable WAN/LAN | 1 x 2.5GbE | | 1 x GbE | | | | 1 x 10GbE | |
| LAN | Fixed LAN | 3 x GbE | | 5 x GbE | | | | 3 x GbE + 1 x 2.5GbE + 1 x SFP+ | |
| | LAN Subnet | 4 | | 8 | | | | 8 | |
| | DMZ Port | | | 1 | | | | | |
| USB Port | | 2 | | 2 | | | | 2 | |
| WLAN | Standard | | 11a/b/g/n/ac wave 2/ax | | 11a/b/g/n/ac wave 2 | 11a/b/g/n/ac wave 2/ax | | 11a/b/g/n/ac wave 2/ax/be | |
| | 2.4GHz | | • | | • | | | • | |
| | 5GHz | | • | | • | | | • | |
| | Mesh | | • | | • | | | • | |
| VPN | Max. VPN | 16 | | 50 | | | | 50 | |
| | Max. SSL VPN | | | 25 | | | | | |
| | VPN Matcher | | | • | | | | | |
| Routing | Static Route | • | | • | | | | • | |
| | Policy Route | • | | • | | | | • | |
| | RIP | • | | • | | | | • | |
| | BGP | • | | • | | | | • | |
| | OSPF | • | | | | | | • | |
| Content Filter | APP, Web Category, DNS Keyword | • | | • | | | | • | |
| | URL Keyword | • | | • | | | | • | |
| NAT Sessions | | 50K | | 60K | | | | 60K | |
| Bandwidth Management | | • | | • | | | | • | |
| DrayDDNS | | • | | • | | | | • | |
| VoIP | | | | | | • | | | |
| VPN Management | | | | 8 | | | | | |
| AP Management | | 20 | | 20 | | | | 20 | |
| Switch Management | | 5 | | 10 | | | | 5 | |

PON Router

| Vigor2962 | Vigor3912 series |
|---------------------------------------|------------------------------|
| 2962 | 3912/S |
| | |
| 1x 2.5GbE + 2x GbE + 1x GbE/SFP Combo | 2x 2.5GbE + 4x GbE + 2x SFP+ |
| 2 x GbE | 4 x GbE |
| 20 | 100 |
| | |
| 2 | 2 |
| | |
| | |
| | |
| 200 | 500 |
| 50 | 200 |
| • | • |
| • | • |
| • | • |
| • | • |
| • | • |
| • | • |
| • | • |
| • | • |
| • | • |
| • | • |
| 300K | 1000K |
| • | • |
| • | • |
| | |
| 50 | 50 |
| 30 | 30 |

| Vigor180 series | Vigor1100 series | Vigor1220 series | |
|---------------------|-------------------------|---------------------------------|----------------------------|
| 180 | 1100Vax | 1220 | 1220be |
| 1 x XGS-PON | 1 x GPON | 1 x GbE + 1 x XGS-PON | |
| | 1 x GbE | 1 x 10GbE | |
| 3 x GbE + 1 x 10GbE | 3 x GbE | 3 x GbE + 1 x 2.5GbE + 1 x SFP+ | |
| 1 | 4 | 8 | |
| | | | |
| | | 2 | |
| | 11a/b/g/n/ ac wave 2/ax | | 11a/b/g/n/ ac wave 2/ax/be |
| | • | | • |
| | • | | • |
| | | | • |
| | 2 | 50 | |
| | | | |
| | | | |
| • | • | • | |
| | • | • | |
| | • | • | |
| | • | • | |
| | • | • | |
| | • | • | |
| | • | • | |
| | • | • | |
| | • | • | |
| 10K | 50K | 60K | |
| | • | • | |
| | • | • | |
| | • | | |
| | | | |
| | | 20 | |
| | | 5 | |

xDSL Router

| | | Vigor160 series | | Vigor2766 series | | | Vigor2767 series | |
|----------------------|--------------------------------|--------------------------|-------------------|--------------------------|--------|---------|------------------------|--------|
| | | 166 | 167 | 2766 | 2766ac | 2766Vac | 2767 | 2767ax |
| WAN | Fixed WAN Port | 1 x ADSL/VDSL/35b/G.Fast | 1 x ADSL/VDSL/35b | 1 x ADSL/VDSL/35b/G.Fast | | | 1 x ADSL/VDSL/35b | |
| | WAN/LAN Switchable Port | | | 1 x GbE | | | 1 x 25GbE | |
| LAN | Fixed LAN Port | 2 x GbE | | 3 x GbE | | | 3 x GbE | |
| | LAN Subnet | 1 | | 4 | | | 4 | |
| | DMZ Port | | | | | | | |
| USB Port | | | | 2 | | | 2 | |
| WLAN | Standard | | | 11a/b/g/n/ac wave 2 | | | 11a/b/g/n/ac wave 2/ax | |
| | 2.4GHz | | | • | | | • | |
| | 5GHz | | | • | | | • | |
| | Mesh | | | • | | | • | |
| VPN | Max. VPN | | | 2 | | | 16 | |
| | Max. SSL VPN | | | 2 | | | | |
| | VPN Matcher | | | • | | | | |
| Routing | Static Route | • | | • | | | • | |
| | Policy Route | | | • | | | • | |
| | RIP | • | | • | | | • | |
| | BGP | | | | | | • | |
| | OSPF | | | | | | • | |
| Content Filter | APP, Web Category, DNS Keyword | | | • | | | • | |
| | URL Keyword | • | | • | | | • | |
| NAT Sessions | | 10K | | 50K | | | 50K | |
| Bandwidth Management | | | | • | | | • | |
| DrayDDNS | | | | • | | | • | |
| VoIP | | | | | | | • | |
| VPN Management | | | | | | | | |
| AP Management | | | | 2 | | | 20 | |
| Switch Management | | | | | | | 5 | |

| Vigor2865 series | | | | Vigor2866 series | | | | Vigor2867 series | |
|-------------------|-------------------------|---------|----------------------------|--------------------------|-------------------------|---------|----------------------------|---------------------------------|-------------------------------|
| 2865 | 2865ac | 2865Vac | 2865ax | 2866 | 2866ac | 2866Vac | 2866ax | 2867 | 2867be |
| 1 x ADSL/VDSL/35b | | | | 1 x ADSL/VDSL/35b/G.Fast | | | | 1 x GbE + 1 x ADSL/VDSL/35b | |
| 1 x GbE | | | | 1 x GbE | | | | 1 x 10GbE | |
| 5 x GbE | | | | 5 x GbE | | | | 3 x GbE + 1 x 2.5GbE + 1 x SFP+ | |
| 8 | | | | 8 | | | | 8 | |
| 1 | | | | 1 | | | | | |
| 2 | | | | 2 | | | | 2 | |
| | 11a/b/g/n/ ac wave 2 | | 11a/b/g/n/ ac wave 2/ax | | 11a/b/g/n/ ac wave 2 | | 11a/b/g/n/ ac wave 2/ax | | 11a/b/g/n/ ac wave 2/ax/be |
| | • | | | | • | | | | • |
| | • | | | | • | | | | • |
| | • | | | | • | | | | • |
| 32 | | | | 32 | | | | 50 | |
| 16 | | | | 16 | | | | | |
| | • | | | | • | | | | • |
| | • | | | | • | | | | • |
| | • | | | | • | | | | • |
| | • | | | | • | | | | • |
| | • | | | | • | | | | • |
| | • | | | | • | | | | • |
| | • | | | | • | | | | • |
| 60K | | | | 60K | | | | 60K | |
| | • | | | | • | | | | • |
| | • | | | | • | | | | • |
| | • | | | | • | | | | |
| 8 | | | | 8 | | | | | |
| 20 | | | | 20 | | | | 20 | |
| 10 | | | | 10 | | | | 5 | |

Cellular Router

| | | Vigor2136ax-4G | Vigor2767ax-4G | Vigor C410 series | | Vigor C510 series | |
|----------------------|--------------------------------|---------------------------|----------------------------------|------------------------|-------------------------|------------------------|-------------------------|
| | | 2136ax-4G | 2767ax-4G | C410 | C410ax | C510 | C510ax |
| WAN | Fixed WAN Port | 1 x 2.5GbE + 1 x Cellular | 1 x ADSL/VDSL/35b + 1 x Cellular | 1 x GbE + 1 x Cellular | | 1 x GbE + 1 x Cellular | |
| | WAN/LAN Switchable Port | 1 x 2.5GbE | 1 x 2.5GbE | 1 x GbE | | 1 x GbE | |
| LAN | Fixed LAN Port | 3 x GbE | 3 x GbE | 4 x GbE | | 3 x GbE | |
| | LAN Subnet | 4 | 4 | 4 | | 4 | |
| | DMZ Port | | | | | | |
| USB Port | | 1 | 1 | | | | |
| WLAN | Standard | 11a/b/g/n/ ac wave 2/ax | 11a/b/g/n/ ac wave 2/ax | | 11a/b/g/n/ ac wave 2/ax | | 11a/b/g/n/ ac wave 2/ax |
| | 2.4GHz | • | • | | • | | • |
| | 5GHz | • | • | | • | | • |
| | Mesh | • | • | | | | |
| VPN | Max. VPN | 16 | 16 | 16 | | 16 | |
| | Max. SSL VPN | | | | | | |
| | VPN Matcher | | | | | | |
| Routing | Static Route | • | • | • | | • | |
| | Policy Route | • | • | • | | • | |
| | RIP | • | • | • | | • | |
| | BGP | • | • | • | | • | |
| | OSPF | • | • | • | | • | |
| Content Filter | APP, Web Category, DNS Keyword | • | • | • | | • | |
| | URL Keyword | • | • | • | | • | |
| NAT Sessions | | 50K | 50K | 50K | | 50K | |
| Bandwidth Management | | • | • | • | | • | |
| DrayDDNS | | • | • | • | | • | |
| VoIP | | | | | | | |
| VPN Management | | | | | | | |
| AP Management | | 20 | 20 | 20 | | 20 | |
| Switch Management | | 5 | 5 | 5 | | 5 | |

| Vigor2865L series | | | | Vigor2866L series | | Vigor2927L series | | | |
|----------------------------------|-------------------------|----------|----------------------------|---|-------------------------|------------------------|-------------------------|----------|----------------------------|
| 2865L | 2865Lac | 2865L-5G | 2865Lax-5G | 2866L | 2866Lac | 2927L | 2927Lac | 2927L-5G | 2927Lax-5G |
| 1 x ADSL/VDSL/35b + 1 x Cellular | | | | 1 x ADSL/VDSL/35b/ G.Fast + 1 x Cellular | | 1 x GbE + 1 x Cellular | | | |
| 1 x GbE | | | | 1 x GbE | | 1 x GbE | | | |
| 5 x GbE | | | | 5 x GbE | | 5 x GbE | | | |
| 8 | | | | 8 | | 8 | | | |
| 1 | | | | 1 | | 1 | | | |
| 1 | | | | 1 | | 1 | | | |
| | 11a/b/g/n/ ac wave 2 | | 11a/b/g/n/ ac wave 2/ax | | 11a/b/g/n/ ac wave 2 | | 11a/b/g/n/ ac wave 2 | | 11a/b/g/n/ ac wave 2/ax |
| | • | | • | | • | | • | | • |
| | • | | • | | • | | • | | • |
| | • | | • | | • | | • | | • |
| 32 | | | | 32 | | 50 | | | |
| 16 | | | | 16 | | 25 | | | |
| • | | | | • | | • | | | |
| • | | | | • | | • | | | |
| • | | | | • | | • | | | |
| • | | | | • | | • | | | |
| • | | | | • | | • | | | |
| • | | | | • | | • | | | |
| • | | | | • | | • | | | |
| • | | | | • | | • | | | |
| 60K | | | | 60K | | 60K | | | |
| • | | | | • | | • | | | |
| • | | | | • | | • | | | |
| • | | | | • | | • | | | |
| • | | | | • | | • | | | |
| 8 | | | | 8 | | 8 | | | |
| 20 | | | | 20 | | 20 | | | |
| 10 | | | | 10 | | 10 | | | |

Access Point

| | | AP805 | AP905 | AP912C | AP962C | AP1062C | AP1070C | AP918R | AP918RPD |
|--------------------------------------|--------|------------|------------|------------|------------|------------|-----------------|------------|------------|
| Band | 2.4GHz | • | • | • | • | • | • | • | • |
| | 5GHz | • | • | • | • | • | • | • | • |
| | 6GHz | | | | | | • | | |
| Max. Link Rate (Mbps) | | 600+2400 | 600+2400 | 300 + 867 | 600+2400 | 1200+4800 | 1376+5765+11530 | 400 + 867 | 400 + 867 |
| Max. Clients | | 256 | 256 | 256 | 256 | 256 | 512 | 256 | 256 |
| Wi-Fi 6 | | • | • | | • | • | • | | |
| Wi-Fi 7 | | | | | | | • | | |
| Max. Number of SSID (per band) | | 16 (8) | 16 (8) | 8 (4) | 16 (8) | 16 (8) | 24 (8) | 8 (4) | 8 (4) |
| AirTime Fairness | | • | • | • | • | • | • | • | • |
| Band Steering | | • | • | • | • | • | • | • | • |
| Built-in RADIUS Server | | | | • | | | | • | • |
| Hotspot Web Portal | | | | • | | | | • | • |
| 802.1q tag-based VLAN | | • | • | • | • | • | • | • | • |
| Port | GbE | 1 | 4 | 1 | | | | 1 | 2 |
| | 2.5GbE | 1 | 1 | | 1 | 1 | 1 | | |
| | 10GbE | | | | | | 1 | | |
| USB Port | | | 1 | | | | 1 | | |
| Mounting (Desktop/Wall/Ceiling/Pole) | | D | D/W | C/W | C/W | C | C | P/W | P/W |
| Power via | | DC | DC / PoE | DC / PoE | DC / PoE | DC / PoE | DC / PoE | PoE | PoE |
| PoE Input | | | • | • | • | • | • | • | • |
| PoE Output | | | | | | | | | • |
| Mesh | | Root, Node | Root, Node | Root, Node | Root, Node | Root, Node | Root, Node | Root, Node | Root, Node |
| Central AP Mgmt. | | 20 | 20 | 20 | 20 | 50 | 50 | | |

Switch

| | | Unmanaged | Smart Lite | | | | | Web Smart | | |
|-----------------|---------------------------|------------|------------|------------|------------|------------|------------|--------------|----------|----------|
| | | Q60x | G1080 | PQ1070x | Q1070x | PQ1100x | Q1100x | G1282 | P1282 | P1281x |
| Ports | RJ-45 | 5 x 2.5GbE | 8 x GbE | 5 x 2.5GbE | 5 x 2.5GbE | 8 x 2.5GbE | 8 x 2.5GbE | 24 x GbE | 24 x GbE | 24 x GbE |
| | SFP | 1 (SFP+) | | 2 (SFP+) | 2 (SFP+) | 2 (SFP+) | 2 (SFP+) | | | 4 (SFP+) |
| | SFP/GbE Combo | | | | | | | 4 | 4 | |
| | Console | | | | | | | | | |
| PoE | Ports | | | 5 PoE+ | | 8 PoE+ | | | 24 PoE+ | 24 PoE+ |
| | Power Budget (watts) | | | 75 | | 120 | | | 400 | 140 |
| LAN | Spanning Tree | | | STP, RSTP | | STP, RSTP | | STP, RSTP | | |
| | ONVIF Surveillance | | | | | | | • | • | • |
| VLAN | Tag-Based | | • | • | • | • | • | • | • | • |
| | MAC-Based | | | | | | | • | • | • |
| | Voice & Surveillance VLAN | | | | | | | • | • | • |
| | GVRP | | | | | | | | | |
| | QinQ (Basic) | | | | | | | | | |
| Layer3 Features | Static Route | | | | | | | | | |
| | VLAN Route | | | | | | | | | |
| | DHCP Server | | | | | | | | | |
| Multicast | IGMP Snooping | | v2 | v2 | | v2 | | v2, v3(BISS) | | |
| | IGMP Querier | | | | | | | • | • | • |
| QoS | Number of QoS Queues | | 4 | 7 | 7 | 7 | 7 | 8 | 8 | 8 |
| | Rate Limiting | | • | • | • | • | • | • | • | • |
| Security | IP Conflict Prevention | | | | | | | • | • | • |
| | IPSG | | | | | | | • | • | • |
| | Access Control | | | | | | | • | • | • |
| | DAI | | | | | | | | | |
| Management | sFlow | | | | | | | | | |
| | SNMP | | | | | | | v1/v2c/v3 | | |
| | LLDP | | | • | • | • | • | • | • | • |
| | SWM | | • | | | | | • | • | • |

Switch

| | | L2+ Managed | | | | | |
|-----------------|---------------------------|-----------------|-----------|-----------------|-----------------|-----------------|------------|
| | | PX2060 | X2060 | P2100 | FX2120 | PQ2121x | Q2121x |
| Ports | RJ-45 | 4 x 10GbE | 4 x 10GbE | 8 x GbE | | 8 x 2.5GbE | 8 x 2.5GbE |
| | SFP | 2 (SFP+) | 2 (SFP+) | 2 | 12 (SFP+) | 4 (SFP+) | 4 (SFP+) |
| | SFP/GbE Combo | | | | | | |
| | Console | | | • | • | • | • |
| PoE | Ports | 4 PoE++ | | 8 PoE+ | | 8 PoE+ | |
| | Power Budget (watts) | 140 | | 140 | | 140 | |
| LAN | Spanning Tree | STP, RSTP, MSTP | | STP, RSTP, MSTP | STP, RSTP, MSTP | STP, RSTP, MSTP | |
| | ONVIF Surveillance | • | • | • | • | • | • |
| VLAN | Tag-Based | • | • | • | • | • | • |
| | MAC-Based | • | • | • | • | • | • |
| | Voice & Surveillance VLAN | • | • | • | • | • | • |
| | GVRP | • | • | • | • | • | • |
| | QinQ (Basic) | • | • | • | • | • | • |
| Layer3 Features | Static Route | • | • | • | • | • | • |
| | VLAN Route | • | • | • | • | • | • |
| | DHCP Server | • | • | • | • | • | • |
| Multicast | IGMP Snooping | v2, v3(BISS) | | v2, v3 (BISS) | v2, v3 (BISS) | v2, v3(BISS) | |
| | IGMP Querier | • | • | • | • | • | • |
| QoS | Number of QoS Queues | 8 | 8 | 8 | 8 | 8 | 8 |
| | Rate Limiting | • | • | • | • | • | • |
| Security | IP Conflict Prevention | • | • | • | • | • | • |
| | IPSG | • | • | • | • | • | • |
| | Access Control | • | • | • | • | • | • |
| | DAI | • | • | • | • | • | • |
| Management | sFlow | • | • | | • | • | • |
| | SNMP | v1/v2c/v3 | | v1/v2c/v3 | v1/v2c/v3 | v1/v2c/v3 | |
| | LLDP | • | • | • | • | • | • |
| | SWM | • | • | • | • | • | • |

DrayTek

www.draytek.com

Tel: +886-3-5972727 Fax: +886-3-5972121 E-mail: info@draytek.com

Trademarks and brand names are the properties of their respective owners.

The scope of delivery and other details are subject to change without prior notice.

Copyrights © DrayTek Corp. All right reserved.